



Ralf Kuhlmeier,
Technical Advisor

Martin Hofmann,
Product Manager

We are Original!

No low cost parts. No fakes. No compromises.

SCHAEFFLER

LUK



FAG

 **RUVILLE**

We move the world – with quality.

Schaeffler Automotive Aftermarket.

Schaeffler Automotive Aftermarket is a specialist in components and services involving the complete drivetrain in automobiles and commercial vehicles – from engines, to ancillary units, to transmissions, to running gear.

As a globally active company we move millions of people every day in cars, trucks, buses, and tractors. Our products are used in almost every new vehicle throughout the world – and for good reason: Schaeffler is the innovation-leader in original equipment manufacturing and aftermarket sales – and is a guarantee of the very highest quality.



Quadruple brand power for more success.

LuK, INA, FAG, and RUVILLE – four product brands without which the global aftermarket would be the poorer. As well as intelligent repair solutions and top class spare parts in OE quality for engines, transmissions, and running gear, these four brands offer cross-product expertise and efficient working practices that are designed for you and the success of your business.



We offer a total of around 25,000 different products, and development is ongoing. Every year we register around 1,500 new patents. Comprehensive services, training courses, and special tools for garages and retailers round off our extensive range.

In other words, Schaeffler Automotive Aftermarket is a dependable partner who will help take you into the future, always with the highest quality.



No chance for cheap copies and rip-offs.

On the global parts market, LuK, INA, FAG, and RUVILLE represent the highest possible level of innovation, outstanding quality, and dependable safety. Anyone who buys or installs one of our products deserves to be certain that they are handling one of the market's highest quality and long lasting products.

Unfortunately, more and more low-quality products and fraudulent copies have been reaching the parts market for a number of years. Sometimes even experts can barely distinguish these copies from the originals. What can often seem like an economical alternative can cost you dearly in the garage – when the spare part turns out to be defective shortly after installation.

Effective protection against forgeries.

We have introduced a multi-stage security system in order to better differentiate our high-quality original spare parts from cheap imitations and rip-offs. A combination of security features helps to identify our products. We will gradually be introducing the **MAPP-Code (Manufacturers against Product Piracy)** on all of our products.



SCHAEFFLER

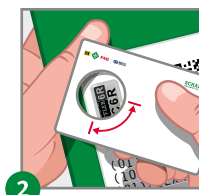
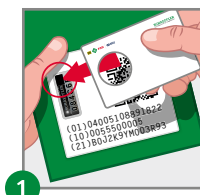
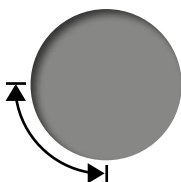

MAPP-Code and tesa VeoMark® for more security.

Step-by-step, all of the spare parts made by LuK, INA, FAG and RUVILLE will receive their own computer generated identities in the form of alphanumeric MAPP-Codes, which is as unique as a fingerprint and consists of three lines.



MAPP-Code in
alphanumeric
representation

- A special encryption process prevents forgers from being able to generate their own valid codes.
- Additional security features protect against counterfeiting on the 5 x 12 mm tesa VeoMark® security label.

Special filter in flyer:

Genuine or forgery: this special filter answers the question.

Please keep this carefully.
If there is no special filter,
please contact Schaeffler
Automotive Aftermarket.

Online check using MAPP-Code.



MAPP-Code
for scanning

How you can check whether the printed code is valid:

- Scan the MAPP-Code with a smartphone using the TecIdentify or NeoReader app, or
- Enter the three lines of the MAPP-Code manually into the boxes provided at www.schaeffler-aftermarket.com, or
- Scan the MAPP-Code using a 2D barcode scanner.

The results of checking this data will appear in a few seconds:



Testing successful

This is a valid code belonging to a genuine Schaeffler Automotive Aftermarket part. Please check the tesa VeoMark® security feature on the label as well.



Warning

The maximum number of checks for this code has been exceeded. Please contact Schaeffler Automotive Aftermarket if you are in doubt about the genuineness of your product. Please also check the tesa VeoMark® security feature on the label.



Error

The code you have entered is not in the right format. Please make sure you have entered the whole code in a single line, without spaces or mistakes, and if the fault persists contact Schaeffler Automotive Aftermarket.

Offline check using tesa VeoMark®.



The tesa VeoMark®

- 1 HDI star (HDI = High Definition Image) – high-resolution counterfeit protection
- 2 Holographic Schaeffler Automotive Aftermarket or RUVILLE logo (best viewed when the tesa VeoMark® is held beneath direct artificial light)
- 3 LensCode (= the last two digits of the serial number) – visible using the enclosed special filter
- 4 Serial number (black, edges in spectrum colors) – the two last digits correspond to the LensCode

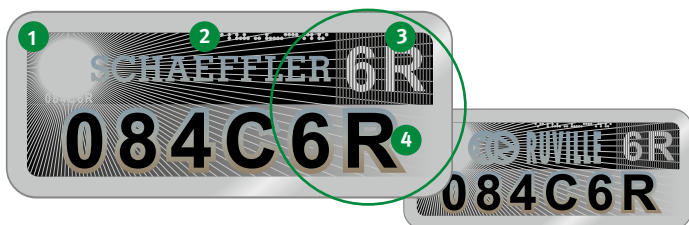

More than four strong brands.

... more expertise

For decades, the name Schaeffler has stood for high-quality OEM repair solutions for engine, transmission and chassis – in passenger cars, commercial vehicles, and tractors. That alone marks us out as an expert partner to manufacturers, distributors and garages.

... more quality

As an OE manufacturer, we are committed to uncompromising quality and ongoing innovation that you can rely on.

... more services

- REXPERT – our online garage portal providing technical knowledge
- Online catalog detailing the very latest product ranges
- Service hotline – for instant help
- Technical training – online and offline
- Special tools – custom-made for trouble-free repairs



Further information:

www.schaeffler-aftermarket.com